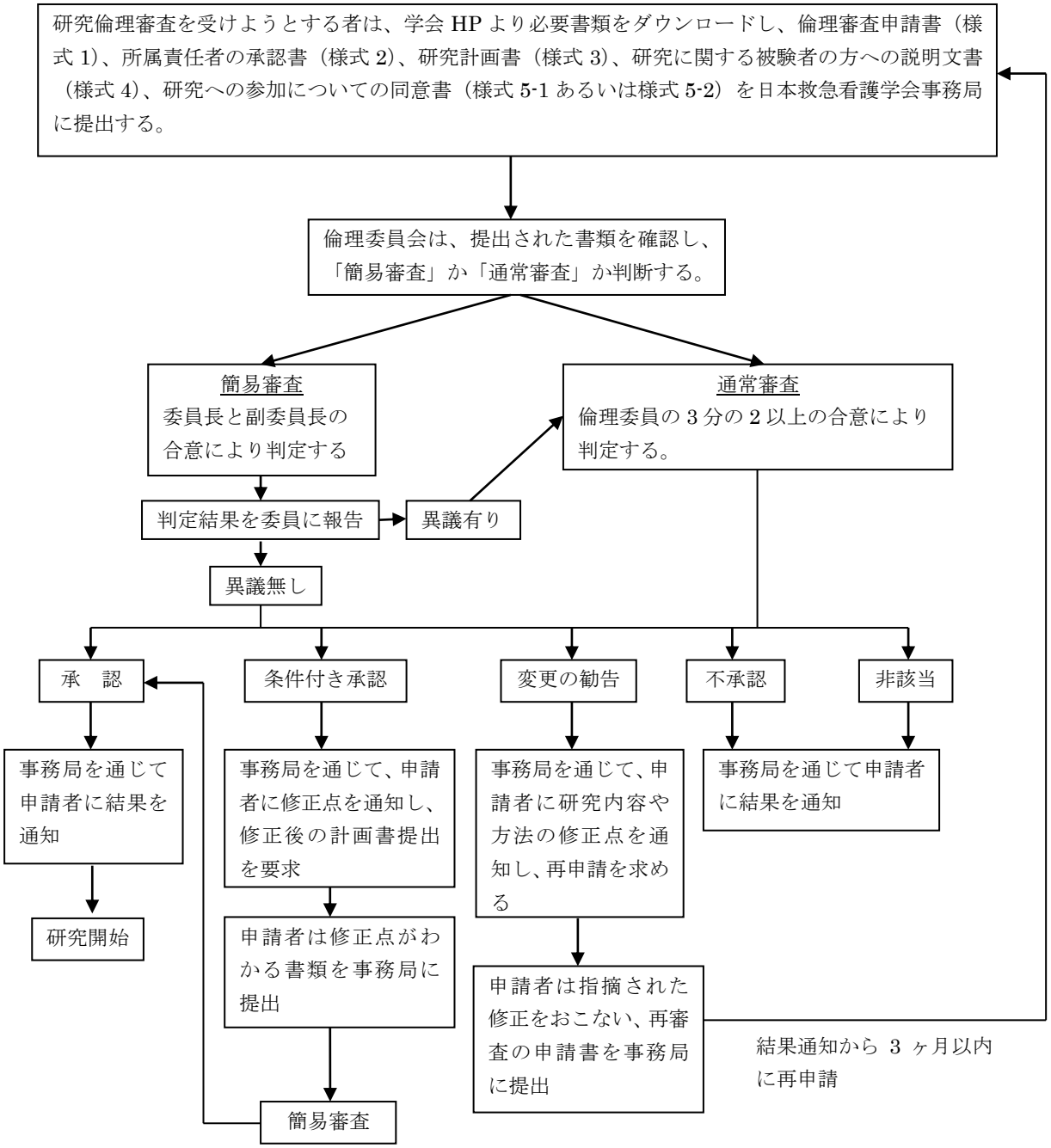日本救急看護学会における研究倫理審査手順